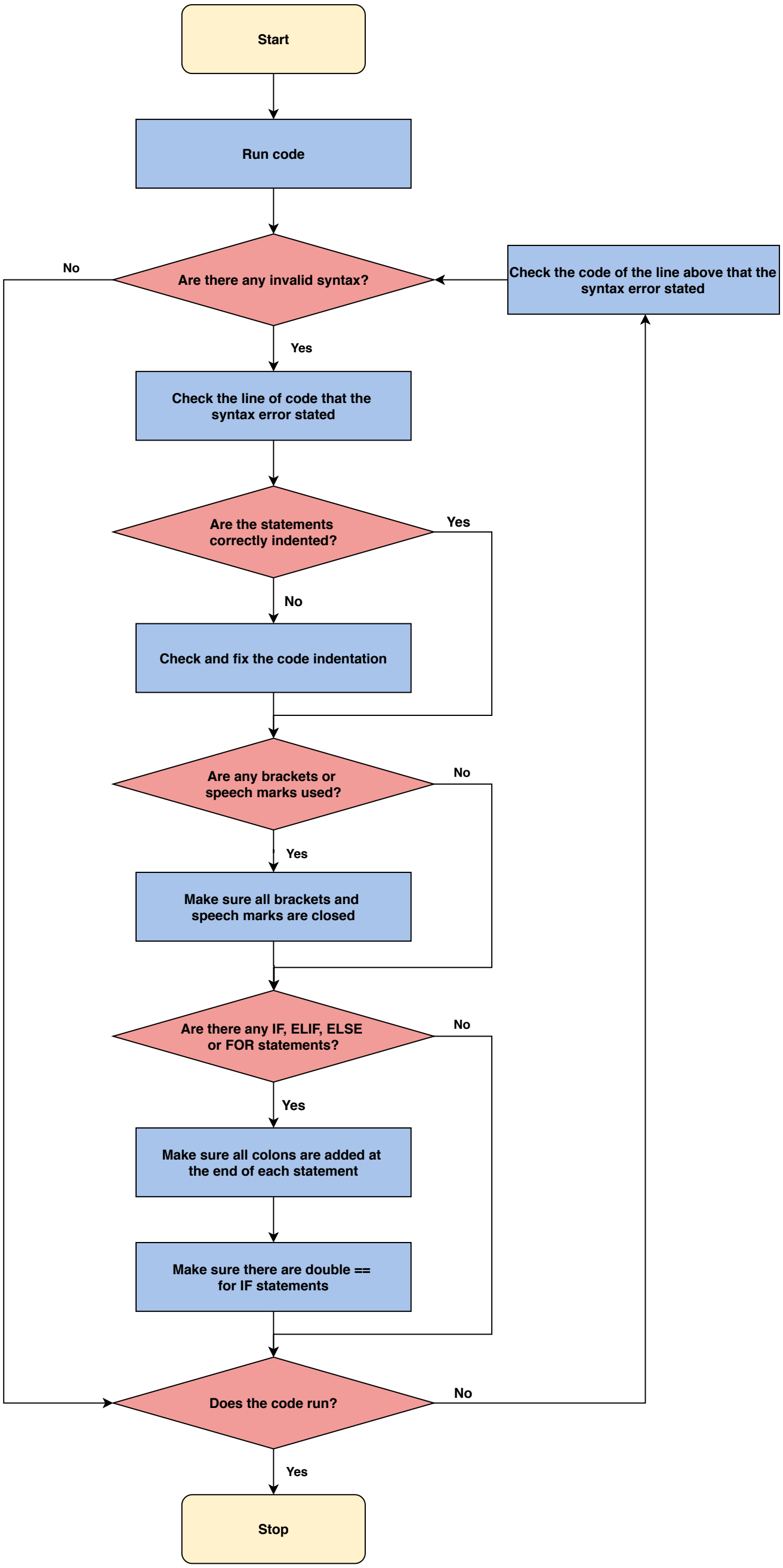
Start
Run code
Are there any invalid syntax?
No
Yes
Check the code of the line above that the syntax error stated
Check the line of code that the syntax error stated
Are the statements correctly indented?
Yes
No
Check and fix the code indentation
Are any brackets or speech marks used?
No
Yes
Make sure all brackets and speech marks are closed
Are there any IF, ELIF, ELSE or FOR statements?
No
Yes
Make sure all colons are added at the end of each statement
Make sure there are double == for IF statements
Does the code run?
No
Yes
Stop